



# STORAGE SHEDS

8x8 | 10x12



# 8' X 8' SAMPLE



\* ALL PICTURES SHOWN ARE FOR ILLUSTRATION PURPOSE ONLY. ACTUAL PRODUCT MAY VARY DUE TO PRODUCT ENHANCEMENT.



# 10' X 12' SAMPLE



\* ALL PICTURES SHOWN ARE FOR ILLUSTRATION PURPOSE ONLY. ACTUAL PRODUCT MAY VARY DUE TO PRODUCT ENHANCEMENT.



# 8' X 8' FLOOR PLAN

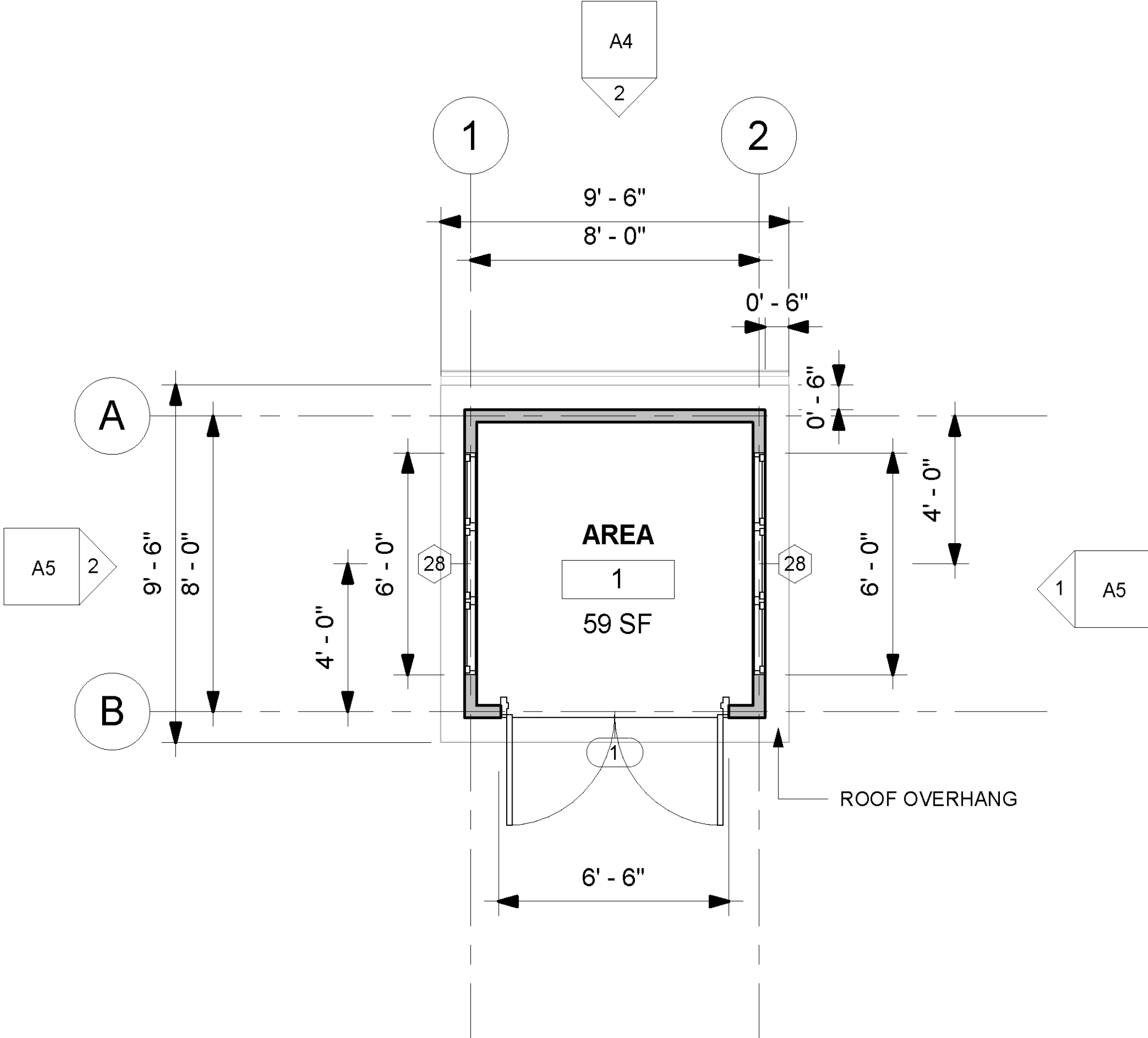

# 8' X 8'

## FRONT & REAR ELEVATIONS

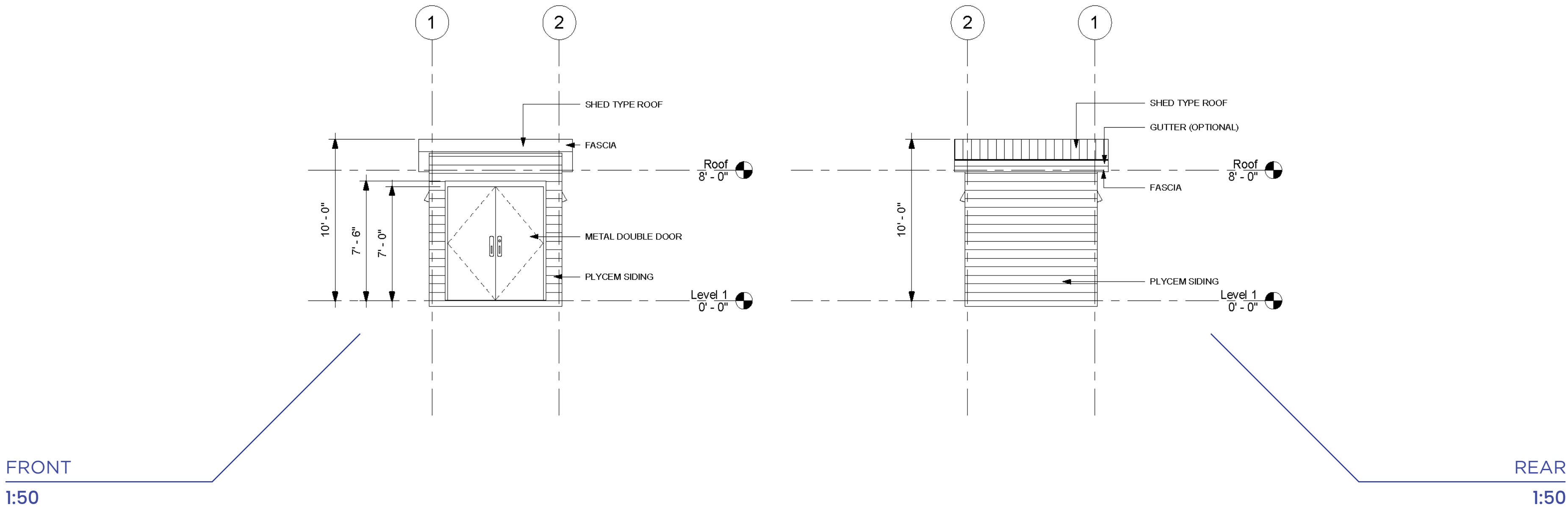

# 8' X 8'

## LEFT & RIGHT ELEVATIONS

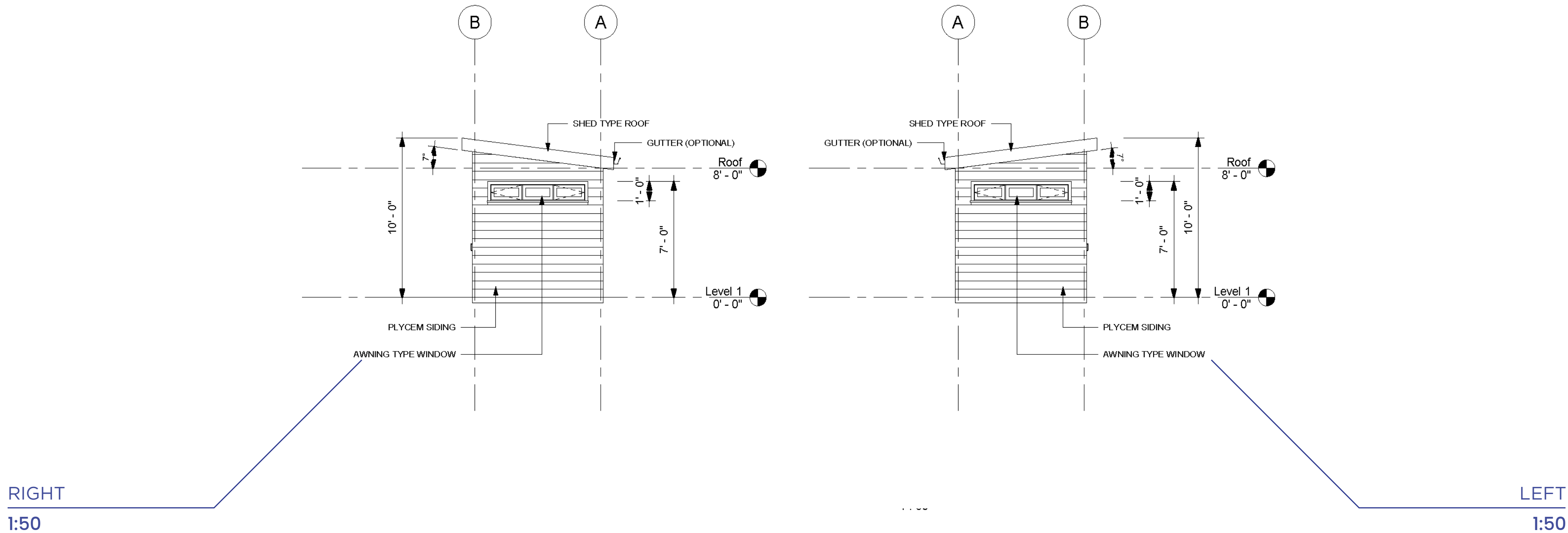

# 10' X 12'

## FLOOR PLAN

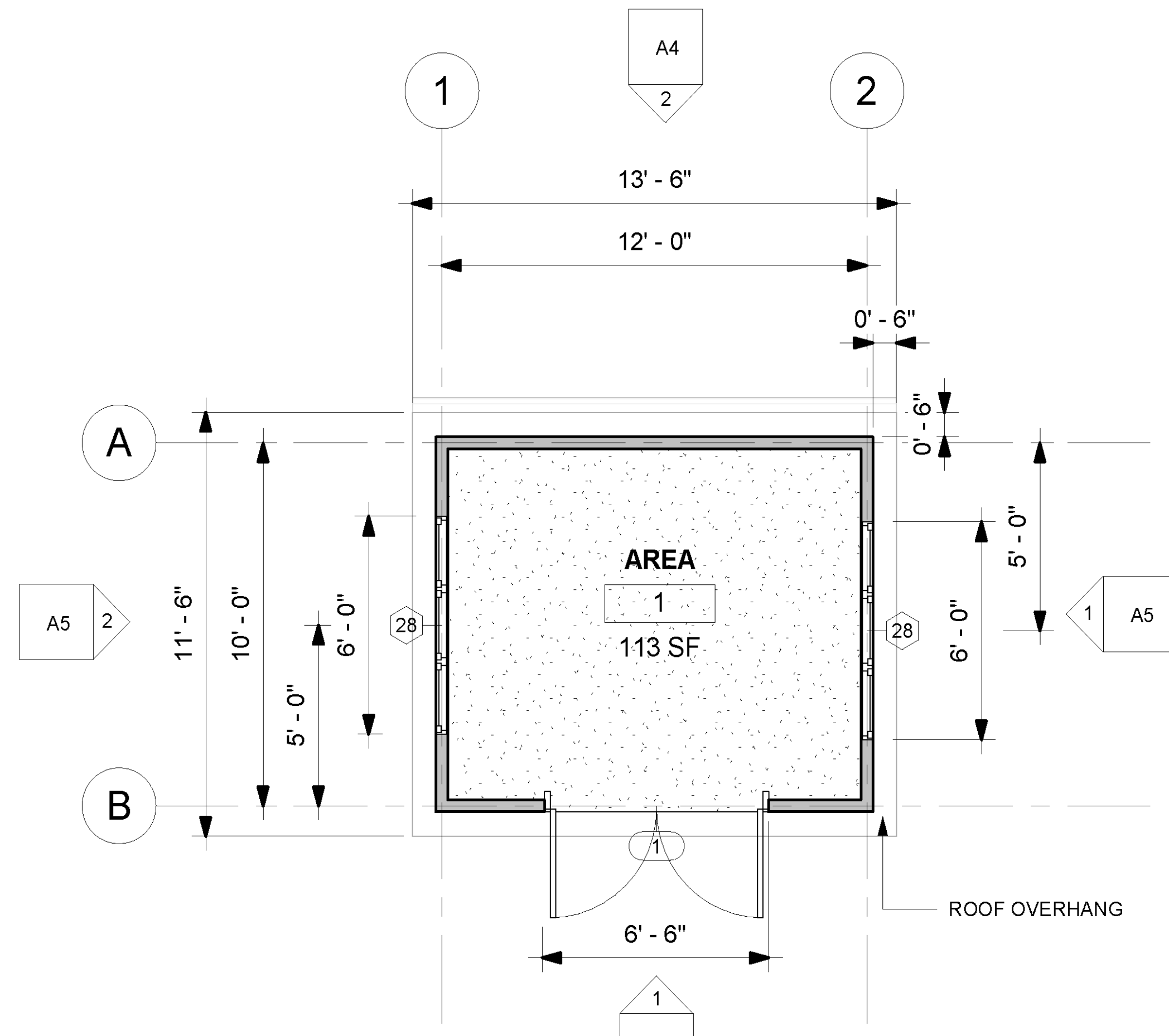



# 10' X 12'

## FRONT & REAR ELEVATIONS

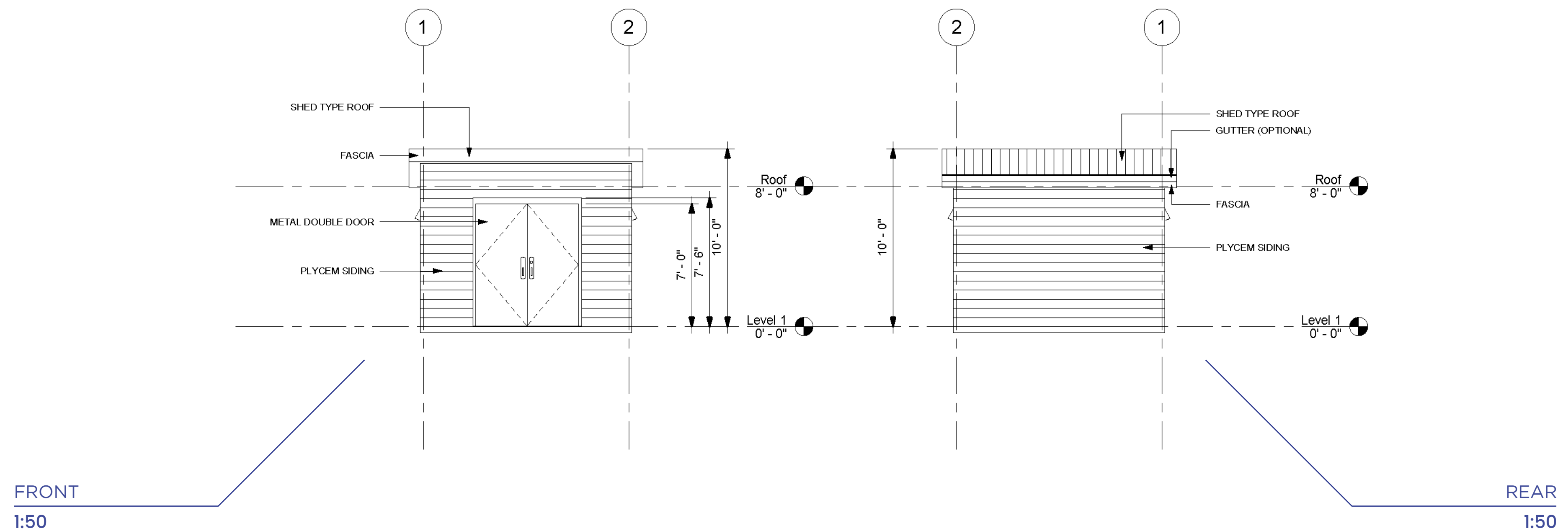



# 10' X 12'

## LEFT & RIGHT ELEVATIONS

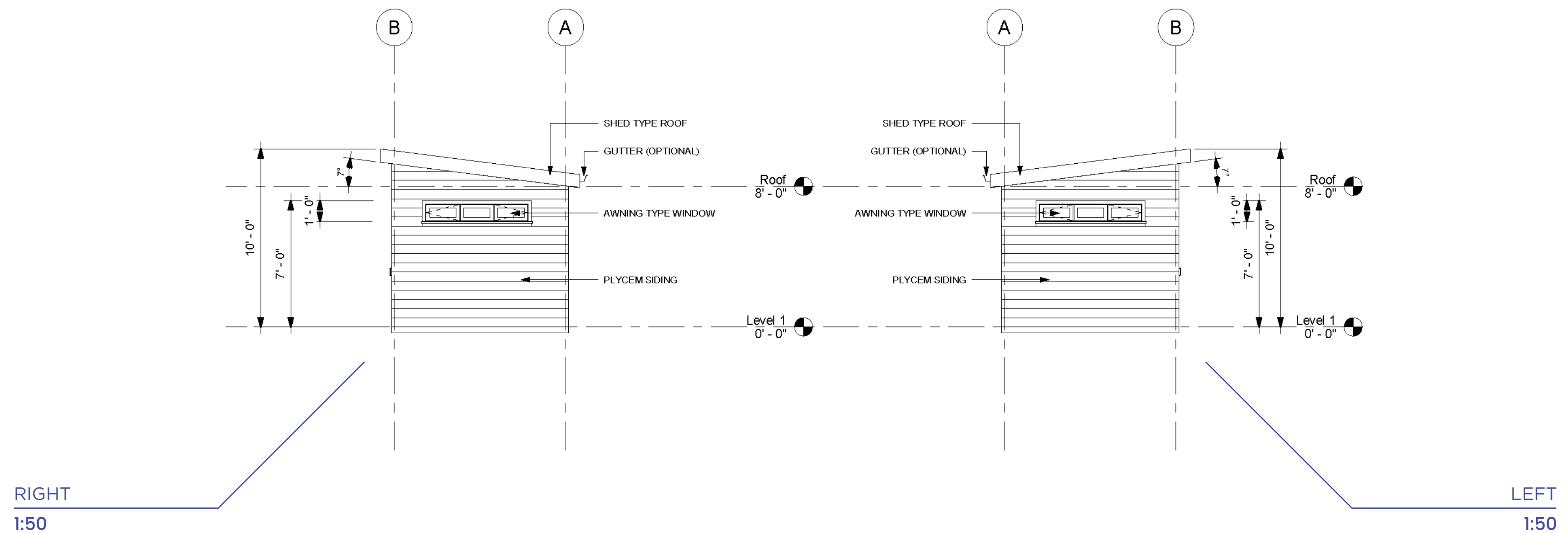



# PRICING

Prices shown separately for material and labor for the “superstructure” (enclosed shell of the building) and includes:  
Complete Steel framing for internal and external walls and roof framing and all fasteners and anchors. All external cladding and roof sheeting, radiant barrier insulation, soffits and guttering.

Price does not include: Foundation, internal gypsum, kitchens, bathrooms doors and windows, plumbing and electrical and anything not specifically mentioned above.

## DIMENSIONS: 8’ X 8’

### MATERIAL LIST:

Steel Walls & Roof Panels: **\$4,267.99 TTD OR \$619.52 USD**  
Plycem External Cladding: **\$7,937.42 OR \$11,133.77 USD**  
Roof Sheeting & Ridge Cap Only: **\$968.77 OR \$137.94 USD**

### OPTIONAL ADD ONS:

6” Floor Joist with 5/8” Plycem: **\$2,091.023 TTD OR \$298.87 USD**  
2 3/4” Floor Joist with 5/8” Plycem: **\$1180.72TTD OR \$168.19 USD**  
Roof sheeting Accessories/Sots/Flashing: **\$2,420 TTD OR \$344.85 USD**

## DIMENSIONS: 10x12

### MATERIAL LIST:

Steel Walls & Roof Panels: **\$6,113.16 TTD OR \$873.62 USD**  
Plycem External Cladding: **\$8,847.51 TTD OR \$1,263.24 USD**  
Roof Sheeting & Ridge Cap Only: **\$1,656.193 TTD OR \$235.95 USD**

### OPTIONAL ADD ONS:

6” Floor Joist with 5/8” Plycem: **\$3,732.58 TTD OR \$533.61 USD**  
2 3/4” Floor Joist with 5/8” Plycem: **\$2,181.78 TTD OR \$312.18 USD**  
Roof sheeting Accessories/Sots/Flashing: **\$4537.50 TTD OR \$648.56 USD**



# EXPORT ORDERS

Individual members are color coded, banded, and flat packed for economical shipping purposes.

We also offer installation support in the form of the following:

**Video tutorials, installation manual as well as the option to have support from our local team come to your site.**

The “difficult” work is done in the engineering and manufacturing of the members in the factory. This leaves no room for errors and a seamless installation process.

# LOCAL ORDERS

All components are delivered to site pre-panelised. Walls, floor & roof trusses are assembled in factory for easy installation on site.

This allows for erection efficiency, ensuring high quality on site, while significantly reducing labor costs.